



CLINICAL IMAGES

Myopathy with a normal creatine kinase level in juvenile myopathic dermatomyositis

Ntobeko B A Ntusi, Jeannine M Heckmann

A 14-year-old boy was referred to our division with a diagnosis of 'progressive myopathy with psoriasis' after a normal calf muscle biopsy excluded a previously suspected diagnosis of muscular dystrophy. The referring clinician had rejected a diagnosis of inflammatory myositis, based on repeatedly normal serum creatine kinase (CK) levels. Described as a 'lazy child' who refused to play games such as soccer, he had developed increasing weakness over 3 years, a rash and, more recently, hard painless lumps in both axillae and groins. The weakness affected proximal limbs, resulting in difficulty with standing up from a low chair, getting out of bed and walking more than 200 meters. Climbing stairs was a challenge, and he could not carry objects such as grocery bags.

He demonstrated classic Gottron's lesions on both hands, subcutaneous calcinosis in both axillae and groins, and a shawl sign on the back of his neck, associated with a diffuse erythematous, poikilodermatous and sclerodermoid rash, with atrophic skin involving the face, arms, forearms and legs. He had bilateral elbow flexion contractures (Fig. 1). His thigh and calf muscles were atrophic, with marked proximal myopathy and inability to stand up from a chair with arms folded or to rise from a recumbent position. Nailfold capillaroscopy showed dilated, tortuous, haemorrhagic vessels with telangiectasia and drop-out. His vital capacity and other systems were normal. His serum CK was 108 (normal <140 units/litre (U/l)), and electromyography showed myopathic units (low amplitude, short duration, polyphasic) with evidence of active denervation (fibrillation potentials and positive sharp waves) consistent with an active inflammatory myositis. Dermatomyositis (DM) was diagnosed, and the patient was treated with oral prednisone, with good improvement in muscle strength and enhanced performance.

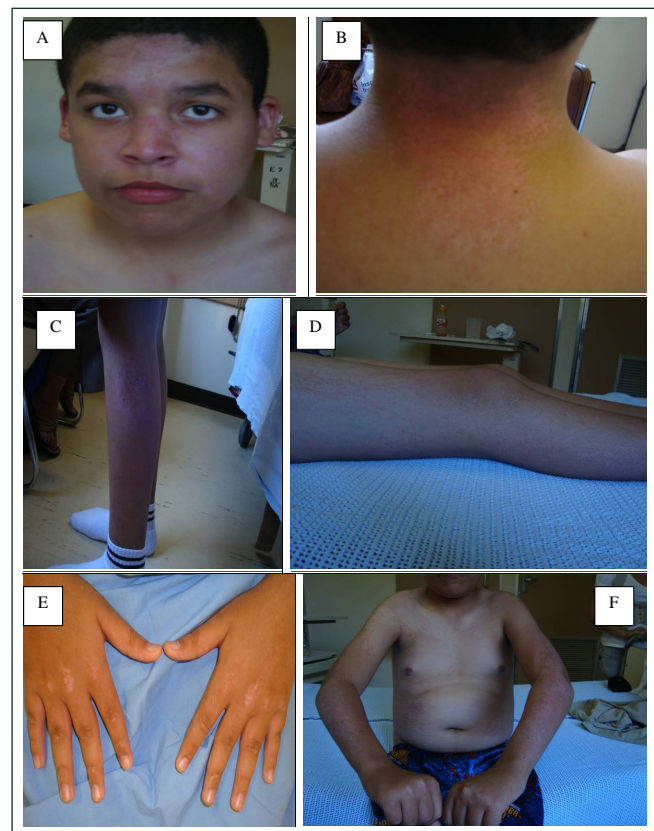

Fig. 1. Diagnostic clinical features in the patient (with permission from him and his mother). A: erythematous poikilodermatous rash on face (forehead and malar region); B: shawl sign on the back of his neck; C: atrophic calf muscles with rash on legs; D: wasting of the thigh muscles with a diffuse erythematous rash; E: classic Gottron's lesions on finger joints; F: diffuse erythematous, poikilodermatous and sclerodermoid rash, with atrophic skin involving the torso, arms and forearms, with bilateral elbow flexion contractures.

Discussion

In 1863, Wagner first recognised dermatomyositis/polymyositis. Unverricht, in 1891, first described dermatomyositis as we know it today. Idiopathic inflammatory myopathies, comprising dermatomyositis, polymyositis and inclusion body myositis,¹ represent the largest group of acquired and potentially treatable causes of skeletal muscle weakness. Childhood or adolescent DM is an uncommon inflammatory disease classically encompassing hallmark cutaneous changes, proximal muscle weakness and laboratory evidence of myositis.³ The average age of onset is 7 years.²

Dr Ntusi is a senior medical registrar and Dr Heckmann an associate professor in the Division of Neurology, Department of Medicine, Groote Schuur Hospital and University of Cape Town.

Corresponding author: J Heckmann (jeanine.heckmann@uct.ac.za)



Our case of juvenile myopathic dermatomyositis was unrecognised because of a falsely normal serum CK level and a muscle biopsy in a relatively spared muscle. The CK is the most widely used and most sensitive and specific diagnostic test, but it is not the most useful in monitoring disease activity and response to treatment.³ An elevated CK is seen in 80 - 95% of adult DM patients,³ and in only two-thirds of patients with juvenile DM.² Although the mean CK elevation is usually tenfold, the level does not always correlate with disease activity,⁴ and particularly not in juvenile subjects with DM.² Hence, other markers of muscle disease should be looked for when DM is suspected but the CK is not elevated (e.g. aldolase, aspartate transaminase, type 1 and type 5 lactate dehydrogenase isoenzymes, carbonic anhydrase III, myoglobin, troponin I, troponin T, and glutamate pyruvate transaminases).⁵

In the context of a myositis, a normal CK may reflect burnt-out disease,⁶ the presence of an inhibitor⁷ or co-morbid systemic lupus erythematosus and rheumatoid arthritis.^{4,8} In juvenile DM the interpretation of the CK needs to be

individualised. Although a normal CK with active DM often has a poorer prognosis,⁸ DM is a treatable and potentially reversible form of muscle weakness that, unrecognised, may have grave consequences. Our case highlights the importance of not relying solely on CK for diagnosing the condition, and that a trial of steroids should be considered in subjects with inflammatory myopathies, despite low or normal CK levels.

1. Bohan A, Peter JB. Polymyositis and dermatomyositis (parts 1 and 2). *N Engl J Med* 1975; 292: 344-347, 403-407.
2. Feldman BM, Rider LG, Reed AM, Pachman LM. Juvenile dermatomyositis and other idiopathic inflammatory myopathies of childhood. *Lancet* 2008; 371: 2201-2212.
3. Bohan A, Peter JB, Bowman RL, Pearson CM. A computer-assisted analysis of 153 patients with polymyositis and dermatomyositis. *Medicine (Baltimore)* 1977; 56: 255-286.
4. Sanmarti R, Collado A, Gratacos J, et al. Reduced activity of serum creatine kinase in rheumatoid arthritis: a phenomenon linked to the inflammatory response. *Br J Rheum* 1994; 33: 231-234.
5. Pachman LM, Hayford JR, Chung A, et al. Juvenile dermatomyositis at diagnosis: clinical characteristics of 79 children. *J Rheum* 1998; 25: 1198-1204.
6. Targoff IN. Laboratory manifestations of polymyositis/dermatomyositis. *Clin Derm* 1988; 6: 76-92.
7. Kagen LJ, Aram S. Creatine kinase activity inhibitor in sera from patients with muscle disease. *Arthr Rheum* 1987; 30: 213-217.
8. Rider LG, Miller FW. Laboratory evaluation of the inflammatory myopathies. *Clin Diag Lab Immunol* 1995; 2: 1-9.

SAMF 9th edition

The ESSENTIAL REFERENCE for every healthcare professional!

The carefully and thoroughly updated 9th edition of the South African Medicines Formulary (SAMF) is now available. It is your essential reference to rational, safe and cost-efficient use of medicines. That is why you should not prescribe without it.

The newly published SAMF provides easy access to the latest, most scientifically accurate information - including full drug profiles, clinical notes and special prescriber's points. The convenient pocket-size design enables you to fit it comfortably into your bag or hospital coat pocket - always at hand for ready reference.

WHY YOU SHOULDN'T BE WITHOUT THE SAMF 9th EDITION

The new 9th edition of SAMF provides expanded information on key issues facing South African healthcare professionals today, including antiretrovirals, TB treatment guidelines, management guidelines for asthma and chronic heart failure, other common chronic conditions and prescribing in sport.

- It presents practical, new approaches to the management of venomous bites and stings.
- It outlines extensively the acute adverse reactions to drugs of abuse, and their management.
- It features new as well as existing drugs, indexed by both trade and generic names.
- It offers fresh insights into informed prescribing and carries cautionary guidelines on drug interactions and a range of special risk patients and conditions.

And, as always, you can rely on...

- the professional compilation and editing by a team from the Division of Clinical Pharmacology, UCT
- an independent and unbiased guide on prescribing in South Africa today
- the indication of agents included in the SA and WHO essential drug lists
- support of the SA national drug policy
- guidance for prescribing during pregnancy and lactation, and in patients with porphyria, liver disease and renal impairment (including tables with drug dosage adjustments); and
- indexed and page tabs for quick and easy access to each section.

YOUR SATISFACTION IS GUARANTEED

3 easy order options:

1. PHONE EDWARD OR CARMEN - 021 6817000
2. FAX the completed SAMF order form to 0866006218
3. EMAIL edwardm@hmpg.co.za

